



पुणे विद्यापीठ

सर्वोत्कृष्टतेचा स्रोत असलेले विद्यापीठ
विद्यार्थी कल्याण मंडळ

डॉ. पंडीत एन. शेळके

एम.एस.सी., पी.एच.डी.
संचालक, विद्यार्थी कल्याण मंडळ

संदर्भ क्र. विकमं/२०१४-१५/१७६

दिनांक : ११.०७.२०१४.

प्रति,
मा. प्राचार्य,
संदिप फाँडेशन संचलित,
संदिप इन्स्टिटयुट ऑफ टेक्नोलॉजी अँड रिसर्च सेंटर,
महिरावणी त्रिबंकरोड, नाशिक ४२२ २१३

विषय : 'विद्यार्थीनी व्यक्तीमत्व विकास' योजना मान्यतेबाबत...

महोदय/महोदया,

आपणांस कळविण्यास आनंद वाटतो की, शैक्षणिक वर्ष २०१४-१५ या वर्षासाठी 'विद्यार्थीनी व्यक्तीमत्व विकास' योजना राबविण्याबाबत विद्यापीठास आपण पाठविलेला प्रस्ताव नियमानुसार मान्य करण्यात आलेला आहे.

या संदर्भात आपणांस कळविण्यात येते की, सदर योजनेसंबंधीची संपूर्ण माहिती विद्यार्थी कल्याण मंडळाच्या विविध योजना व उपक्रम - मार्गदर्शिका पुस्तिकेत दिलेली आहे. सदर मार्गदर्शिकेतील सर्व नियम व अटीचे पालन करून वरील योजना आपल्या महाविद्यालयात राबवावी. मार्गदर्शिकेत नमूद नसलेल्या कोणत्याही बाबींसंबंधी झालेल्या कार्यवाहीचा विचार केला जाणार नाही.

सदर योजना राबविण्यासाठी पुणे विद्यापीठ विद्यार्थी कल्याण मंडळाकडून रु. १०,०००/- (रु. दहा हजार फक्त) अर्थसहाय्य मिळेल, याची नोंद घ्यावी, ही विनंती.

कळावे,

आपला,

संचालक,

विद्यार्थी कल्याण मंडळ

visit us at www.unipune.ac.in for details.

विद्यार्थी कल्याण मंडळ, पुणे विद्यापीठ, गणेश खिंड, पुणे - ४११ ००७.

☎ ०२० - २५६०११५४ फॅक्स : ०२० - २५६०११५४ मोबाईल : ९८५०१७६५७५

410-2014-15
Date: 22/01/2015

To,
The Principal,
SITRC, Nashik

Subject: Regarding conduction of "Girls Personality Development Scheme" in SITRC...

Respected Sir,

With reference to the above mentioned subject, I Prof. Manohar Wagh (SWO, SITRC) want to inform you that the "Student Welfare Association, Savitribai Phule Pune University" has sanctioned the girls personality development scheme to be implemented in our college for this academic year. For the conduction of the said one day activity, the university have sanctioned the amount of Rs-10,000/-. This amount will be reimbursed later after successfull conduction of the event at the time of final university audit. I hereby attached the details of the conduction, budget and activity sanction letter.

So, I request you to allow me to conduct the activity in our college in the last week of January 2015. Ald also request you to permit me to book the seminar hall.

Thanking You,

Your's Sincerely,

Prof. Manohar Wagh
(SITRC, Nashik)

R/sir,
Recommended & forwarded
for your approval.

22/01/15



SF/SITRC/NF/SWA/2015/121



असतो मा सद्गमय।
तमसो मा ज्योतिर्गमय ॥

**SANDIP
FOUNDATION**



Pune University

**Sandip Foundation's
Sandip Institute of Technology & Research Centre, Nashik
Student Welfare Association**

A report on

"Girls Personality Development Scheme-2014-15"

Name of the Event: One day workshop on "Girls Personality Development" for all regular lady students of SITRC, Nashik.

Date: 31st January 2015.

Event Co-ordinators

Prof. Manohar Wagh
Student Welfare Officer, SITRC, Nashik
Assistant Professor., E & TC Department
SITRC, Nashik.

Prof. Kanchan Mahajan (Asst. Prof.- Computer Engg. Dept.)
Prof. Paresh Badgujar (Asst. Prof.-Mechanical Engg. Dept.)
Prof. Anuj Pandey (Asst. Prof.- ESH Dept.)

Name of resource person:
Dr. Varsha Lahade
MD, Gynecologist,
Nashik.

Adv. Indrayani Patani
District Court, Nashik.



SANDIP FOUNDATION'S

SANDIP INSTITUTE OF TECHNOLOGY & RESEARCH CENTRE

Trimbak Road, Tal & Dist. : Nashik- 422213, Maharashtra, India ✦ Phone : (02594) 222 551, 222 552, 222 553

Website : www.sandipfoundation.org ✦ E-mail : info@sandipfoundation.org



असतो मा सद्गमय ।
तमसो मा ज्योतिर्गमय ॥

**SANDIP
FOUNDATION**

Objectives:

The aim of this workshop is

1. To develop the confidence and personality of a lady student who comes from the rural areas and are deprived sections of society.
2. The main objective of this scheme is to develop a critical mind, self-confidence and a commitment to society.
3. The lady students are given training in health, law, and social activities.
4. They are also given training in self-employment and all possible other activities that enhance her social confidence.

Execution of the event:

1. Invitation to the speakers in the various fields.
2. Displaying notices on notice boards for participation to students.
3. Finalizing and sanctioning the tentative budget of the event.
4. Making food arrangement for the participants.
5. Booking seminar hall.
6. On the day of event, registration and tea break-fast for the participants.
7. Welcome, felicitation of the resource persons and Saraswati Poojan.
8. Motivational speech by the doctor Mrs. Varsha Lahade.
9. Lunch for the participants and guests.
10. Motivational speech by the advocate Mrs. Indrayani Patani.
11. Vote of thanks by Prof. Manohar Wagh

Outcomes:

In this workshop the girl students,

1. Got the best platform to share their views regarding health safety.
2. Regarding the health point of views and most common diseases in the ladies and their precautions was discussed.
3. Also the student got the knowledge of various laws.
4. Students understood the various laws and their applicability in regular day to day life.
5. Students also got aware regarding misuse of the laws and their adverse effects.

At the end of each session, the open question-answering forum was arranged for discussion among the resource person and the students to share their personal views and problems regarding day to day aspects of life.



SANDIP FOUNDATION'S

SANDIP INSTITUTE OF TECHNOLOGY & RESEARCH CENTRE



अस्तौ मा सङ्गमय ।
तमसो मा ज्योतिर्गमय ॥

**SANDIP
FOUNDATION**

Some snaps of the event:

Inauguration and felicitation :



SANDIP FOUNDATION'S

SANDIP INSTITUTE OF TECHNOLOGY & RESEARCH CENTRE

Tahiravani, Trimbak Road, Tal & Dist. : Nashik- 422213, Maharashtra, India ♦ Phone : (02594) 222 551, 222 552, 222 553, 222 554.

♦ Fax: (02594) 222 555 ♦ Website : www.sandipfoundation.org ♦ E-mail : info@sandipfoundation.org





असतो मा सद्गमय ।
तमसो मा ज्योतिर्गमय ॥
SANDIP
FOUNDATION

Motivational Lectures by the resource persons:

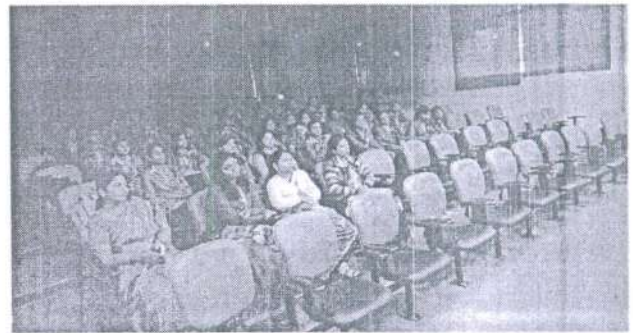
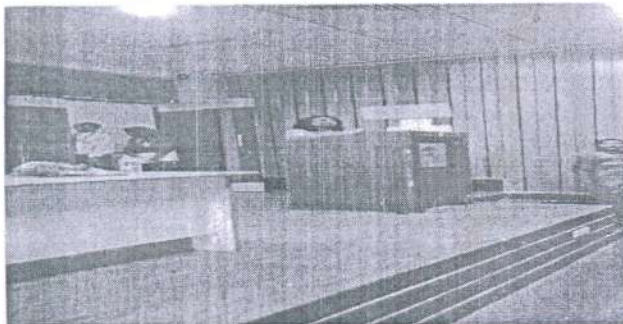

Vote of thanks by Prof. Manohar Wagh





SANDIP FOUNDATION'S
SANDIP INSTITUTE OF TECHNOLOGY & RESEARCH CENTRE

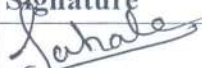
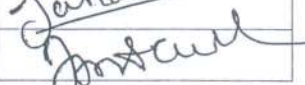

(ahiravani, Trimbak Road, Tal & Dist. : Nashik- 422213, Maharashtra, India ✦ Phone : (02594) 222 551, 222 552, 222 553, 222 554.
✦ Fax: (02594) 222 555 ✦ Website : www.sandipfoundation.org ✦ E-mail : info@sandipfoundation.org

Sandip Institute of Technology and Research Center, Nashik
Girls Personality Development Scheme-2014-15
Expert's Attendance Register

Sr.No.	Name of Resource Person	Session	Timings	Signature
1	Dr. Varsha Lahade	1	08:00AM-12:00PM	
2	Adv. Indrayani Patani	2	01:00PM-05:00PM	

Prof. M. V. Wagh
SWO, SITRC

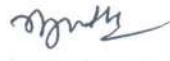
Dr. S. T. Gandhe
PRINCIPAL
Sandip Institute of Technology
and Research Centre,
Mahiravani - 422 213, Nashik

Student Welfare Association

Attendance of "Girls Personality Development Scheme-2014-15"

Sr No.	Class	Roll No	Name of Student	Signature
1	S.E	04(A)	sonawane Arti ^o Sopan (E&TC)	<u>Asonawane</u>
2	S.E E&TC	58(A)	Kautkar Tejashree Dattotray	<u>Kautkar</u>
3	S.E E&TC	55(B)	Thube Surekha Shankar	<u>Sstube</u>
4	S.E E&TC	27(A)	Chaudhari Swapnali Rohidas	<u>Chaud</u>
5	Comp	18(A)	Deengre Shriya	<u>Shriya</u>
6	S.E Comp	47(A)	Chirangi Parmar	<u>Parmar</u>
7	S.E Comp	28(A)	Bhavika Joshi	<u>Bhavika</u>
8	SE Comp	6 (A)	Chanchal Bagul	<u>Bagul</u>
9	SE Comp	34(A)	Sana Khan	<u>Sana</u>
10	SE E&TC	63(A)	Yogita Khairnar	<u>Yogita</u>
1	SE E&TC	02(A)	Aher. Priyanka. K.	<u>P. Aher.</u>
12	SE E&TC	54CA)	Jane Manisha E.	<u>Manisha</u>
13	SE E&TL	64(C)	Tribhuvan Tejal A.	<u>Tejal</u>
14	SE E&TC	50 (A)	Pooja Ighe.	<u>Pooja</u>
15	SE E&TC	41(A)	Rupali Dondle	<u>Rupali</u>
16	E&TC	15(A)	Divya Dinkar Bhor	<u>Divya</u>
17	E&TC	29(C)	Kela Namrata Purushottam	<u>Namrata</u>
18	(S.E) E&TC	25(A)	Shital Chaudhari	<u>Shital</u>
19	(S.E) E&TC	33(B)	Kamini Sagat	<u>Kamini</u>
20	(S.E) E&TC	63(B)	Ekta R. Vispute	<u>Ekta</u>
21	SE(A) Comp	25(A)	Swati Jain	<u>Swati Jain</u>
22	SE(B) Comp	8 (B)	Pooja D. Shah	<u>Pooja</u>
23	S.E Comp	2 (B)	Tejaswini Patil	<u>Tejaswini</u>
24	S.E E&TC	36 (C)	Shridevi Nalci	<u>Shridevi</u>
25	S.E IT	6	Achiti deo	<u>Achiti</u>
26	S.E E&TC	20CA)	Bodke Punam s.	<u>Bodke</u>
27	S.E E&TC	67(A)	Kokate Kishori	<u>Kokate</u>
28	Mech	08(A)	Ashwini R. Supekar	<u>Ashwini</u>

29	SE(EXT) 03(C)	Anjali Dwivedi	Dwivedi
30	TE(EXT) 71(B)	Shreya Vashisth	shs
31	SE(EXT) 60(B)	Shubhada Ugale	Shubhada
32	SE(EXT) 42(B)	Sheetal Shinde	Sheetal
33	TE-COMP 65(B)	Madhuri Jank.	Madhuri
34	TE-COMP 57(B)	Mrunal Satbhav	Mrunal
35	TE-COMP 58(B)	Ashwini Shewale	Ashwini
36	SE-Mech 50(B)	Tejal Shirsabn	Tejal
37	SE-Mech 39(B)	Sayli Patil	Sayli
38	SE-EXT 56(B)	Jhumar Morika	Jhumar
39	TE-Com 74(B)	Madhuri Desale	Madhuri
40	SE-IT 26(A)	Kaveri Patil	Kaveri
41	TE-COMP 41(A)	Utkita Pendole	Utkita
42	TE-COMP 19(A)	Nikita Chandelhari	Nikita
43	TE-COMP 70(A)	Priyanka Wagh.	Priyanka
44	SE-EXT 03-(A)	Anisha Kumari	Anisha
45	TE-EXT 14 (B)	Shweta Joshi.	Shweta
46	TE-EXT 33 (B)	Aasati Pawar	Aasati
47	SE-EXT 17 (B)	Poonam Patil	Poonam
48	SE-EXT 07 (A)	Harshali Bagul	Harshali
49	S.E. EXT 17(A)	Vishakha Birari	Vishakha
50	S.E. EXT 21(A)	Sayli Borade	Sayli
51	S.E.CO 40(B)	Uma Ta Dhake	Uma
52	S.E.CO 41(B)	Gulnaz Shaikh	Gulnaz
53	S.FCO 39(B)	Ashwini Joshi	Ashwini
54	S.FCO 49(B)	Dhivani Patel	Dhivani
55	S.FCO 71(B)	Nandargi Pokar	Nandargi
56	SE(EXT) 04(B)	Niharika Prajapati	Niharika
57	TE(EXT) 28(A)	Mayuree S. Bhersale	Mayuree
58	TE(EXT) 4 (A)	Divyashree	Divyashree
59	TE(EXT) 40(A)	Divyashree Ramteke	Divyashree
60	S.E(Mech) 39(A)	Priyanka Hire	Priyanka
61	SEIT 11. A	Aramika Helange	Aramika
62	SEIT 31 A	Sujal Raut	Sujal
63	SE EXT 39(B)	Kanishma Shinde	Kanishma
64	SE EXT 18(A)	Aishwarya J. Bodke	Aishwarya

65	BE ETC	19(A)	Morali Gaukwad	Gaukwad
66	-/-	21(A)	Snehal Handose	Snehal
67	-/-	22(A)	Mayuri Hingmire	Hingmire
68	-/-	43(A)	Pallavi shinde	Shinde
69	-/-	52(A)	Nikita Pawar	Pawar
70	-/-	53(A)	Prof. Ms. Sweetsi Pawar	Pawar
71	-/-	54(A)	Prof. Mrs. Adita Nimbalkar	Adita
72	-/-		Prof. Mrs. Bhagwati Patil	Patil
73	SECC	SE65(C)	Ketaki Vaidya	Ketaki
74	SEETC	67(C)	Neha Vyankare	Vyankare
75	SEETC	16(C)	Reepali M. Dixit	Dixit
76	SEETC	12(B)	Prachi H. Zalte	Zalte
77	SEETC	67(B)	Darshana R. Wadje	Wadje
78	SEETC	5137(C)	Aaditi G. Pakhale	Aaditi
79	SEETC	21(C)	Prajakta Grupte	Grupte
80	SEETC	11(C)	Renuka Chavan	Chavan
81	SEETC	60(C)	Jijgute Priyanka Dhok	Jijgute
82	SEETC	62(C)	Tambe Monika S.	Tambe
83	SEETC	28(B)	Shital Yeole	Yeole
84	-/-	55(B)	Sarala Shalake	Shalake
85	-/-		Geetanjali Suryawanshi	Geet
86	-/-	58(B)	Madhura sonawane	Sonawane
87	-/-	48(A)	Shital patil	Patil
88	-/-	17(A)	Madhuri Gadkari	Gadkari
89	-/-		Snehal Vikhe	Vikhe
90	-/-	38(A)	Mansi shrimali	Mansi
91	-/-	04(A)	Lochna Ahire	Ahire
92	-/-	34(A)	Kalyani More	More

Prof. M.V.Wagh
SWO, SITRC



Dr. S.T.Gandhe
Principal
PRINCIPAL
Sandip Institute of Technology
and Research Centre,
Mahiravani - 422 213, Nashik



सावित्रीबाई फुले पुणे विद्यापीठ

(पूर्वीचे पुणे विद्यापीठ)

विद्यार्थी कल्याण मंडळ

योजनेतील सहभागी विद्यार्थ्यांचा अभिप्राय



दिनांक : 14 / 03 / 2015

आयोजक महाविद्यालय/संस्थेचे नांव :SITRC, Nashik.....

(खालील चौकोनात (✓) खूण करावी)

- १) निर्भय कन्या अभियान
- २) आपत्ती व्यवस्थापन प्रशिक्षण
- ३) गिर्यारोहण शिबिर
- ४) विद्यार्थी प्रतिनिधी शिबिर
- ५) कर्मवीर भाऊराव पाटील कमवा व शिका योजना शिबिर

६) इतर उपक्रमाचे नांव : ~~Girls Anjali Dwivedi~~ Personality Development

१) विद्यार्थ्यांचे नांव :Anjali Dwivedi.....

२) महाविद्यालयाचे नांव/ :SITRC.....
संस्थेचे नांव :

३) वर्ग / शाखा :S.E CE&TC.....

४) विद्यार्थ्यांचा अभिप्राय:Seminar was helpful to create
awareness on our personal and social
level. Great and awesome experience.....

Dwivedi
विद्यार्थी स्वाक्षरी

[Signature]
विद्यार्थी कल्याण अधिकारी
सही व शिक्का

(टिप: प्रत्येक योजनेसाठी स्वतंत्र अभिप्राय घ्यावा.)



सावित्रीबाई फुले पुणे विद्यापीठ

(पूर्वीचे पुणे विद्यापीठ)

विद्यार्थी कल्याण मंडळ

योजनेतील सहभागी विद्यार्थ्यांचा अभिप्राय



दिनांक : 14 / 03 / 2015

आयोजक महाविद्यालय/संस्थेचे नांव : S.I.T.R.C Nashik

(खालील चौकोनात (√) खूण करावी)

- | | |
|---|--------------------------|
| १) निर्भय कन्या अभियान | <input type="checkbox"/> |
| २) आपत्ती व्यवस्थापन प्रशिक्षण | <input type="checkbox"/> |
| ३) गिर्यारोहण शिबिर | <input type="checkbox"/> |
| ४) विद्यार्थी प्रतिनिधी शिबिर | <input type="checkbox"/> |
| ५) कर्मवीर भाऊराव पाटील कमवा व शिका योजना शिबिर | <input type="checkbox"/> |

६) इतर उपक्रमाचे नांव : Girls Personality Development

१) विद्यार्थ्यांचे नांव : Shridevi Nakli

२) महाविद्यालयाचे नांव/ : SITRC

संस्थेचे नांव :

३) वर्ग / शाखा : S.E (E&TC)

४) विद्यार्थ्यांचा अभिप्राय : Was very good, and helped us to improve our mentality of overall society.

विद्यार्थी स्वाक्षरी

विद्यार्थी कल्याण अधिकारी
सही व शिक्का

(टिप : प्रत्येक योजनेसाठी स्वतंत्र अभिप्राय घ्यावा.)

Sandip Foundation's
Sandip Institute of Technology & Research Centre
Mahiravani Nashik
Department of Electronics & Telecommunication Engineering

Date: 27/01/2015

To,
The Principal,
SITRC, Nashik.

Subject: To sanction the budget for "**Girls Personality Development Scheme-2014-15**" for girls of SITRC.

Respected Sir,

With reference to the above mentioned subject, "Student Welfare Association, SITRC" is going to organize Girls Personality Development Scheme for girl students of various departments of SITRC, Nashik.

Following is the tentative budget :

Total Participants: 90. (80 Girls + 10 staff members with guest)

Sr. No.	Details	Qty	Rate (In Rs.)	Total
1	Resource person remuneration	3	1000/- (per person)	Rs. 3000/-
2	Tea ✕	90	5/-	Rs.450/-
3	Breakfast ✕	90	20/-	Rs. 1800/-
4	Lunch ✕	90	35/-	Rs 3150/-
5	Miscellaneous (Bouque bunch, College welcome kit with Momento)	3	300/-	Rs 900/-
Total Amount				Rs. 9300/-

The total amount mentioned above will be re-embursed by the university after final audit. **But, in addition to this, the TA-DA of the resource person has to be heard by the college.**

Submitted for your approval.

Yours Sincerely,

To,
A/c Section
[Signature]
28/01/15

[Signature]
Prof. Manohar Wagh
SWO (SITRC, Nashik)

SANDIP INSTITUTE OF TECHNOLOGY & RESEARCH CENTRE
Mahiravani, Nashik

CASH / BANK ADVANCE REQUISITION FORM

Req. No. : Acc/SITRC/

Date: 28.11.15

Name of Employee : Prof. M.V. Wagh.....

Dept.: Student Welfare.
(SITRC)

Purpose	Rs.	Ps.
Girls Personality Development Scheme advance requirement.	900/-	
(Bouque + Miscellaneous)		

Required by date: 28/11/15

Total 900/-

Total (in words) Rupees Nine Hundred Rs. only/-

I Authorised the SITRC to recover the amount from my salary, if I fail to settle the above advance within the period of Days.

Required by

Forwarded by

Approved by

Employee

H.O.D

(Principal/Registrar)

**Sandip Foundation's
Sandip Institute of Technology & Research Centre, Nashik**

Department of Students Welfare, Nashik

Attendance of "Girls Personality Deevlopment Scheme 2014-15"

Sr. No	Name of the student / staff	Branch and Class	Roll No	Signature
1	Prof. J. A. Patel	—	—	Patel
2	Prof. P. S. Aswale	—	—	Aswale
3	Prof. Aditi Nimbalkar	—	—	Nimbalkar
4	Prof. Yogesh Craikwad	—	—	Craikwad
5	Mrs. M. E. Ingle	—	—	Ingle
6	Mr. O. S. Vaidya	—	—	Vaidya
7	Prof. R. N. Deshmukh	—	—	Deshmukh
8	V. D. Ugale	—	—	Ugale
9	M. D. Nikosi	—	—	Nikosi
10	Prof. S. S. Pawar	—	—	Pawar
11	Prof. M. V. Wagh	—	—	Wagh
12	Prof. S. S. Pawar	—	—	Pawar
13				
14				
15				



Prof. M.V. Wagh

Student Welfare Officer

Student Welfare Officer

Sandip Institute of Technology & Research Centre
Mahiravani, Nashik-422 213.





PRINCIPAL

Sandip Institute of Technology
and Research Centre,
Mahiravani - 422 213, Nashik